

FILED
 GREENVILLE CO. S.C.
 Oct 17 11 35 AM '83
 DONNIE S. LINDSEY
 R.M.C.

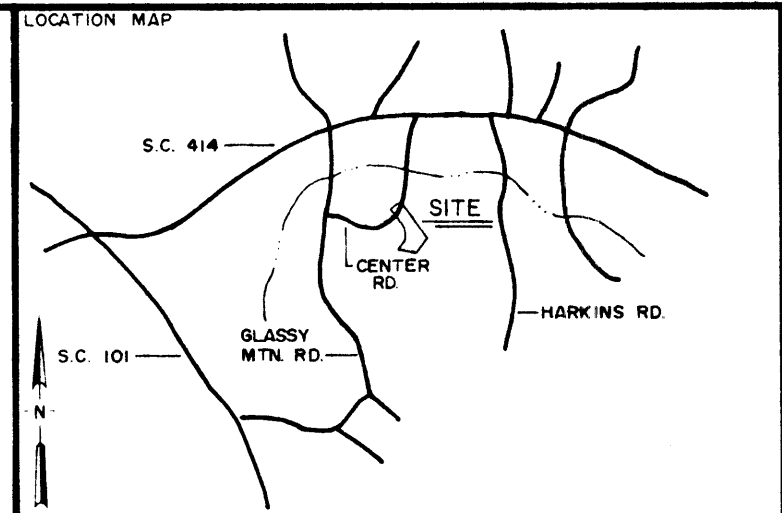
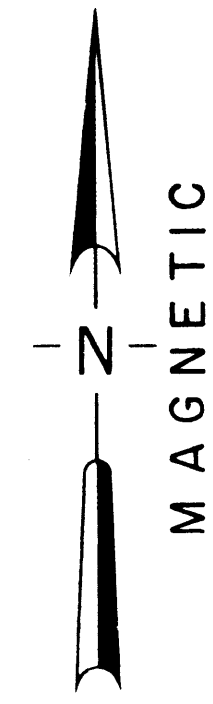
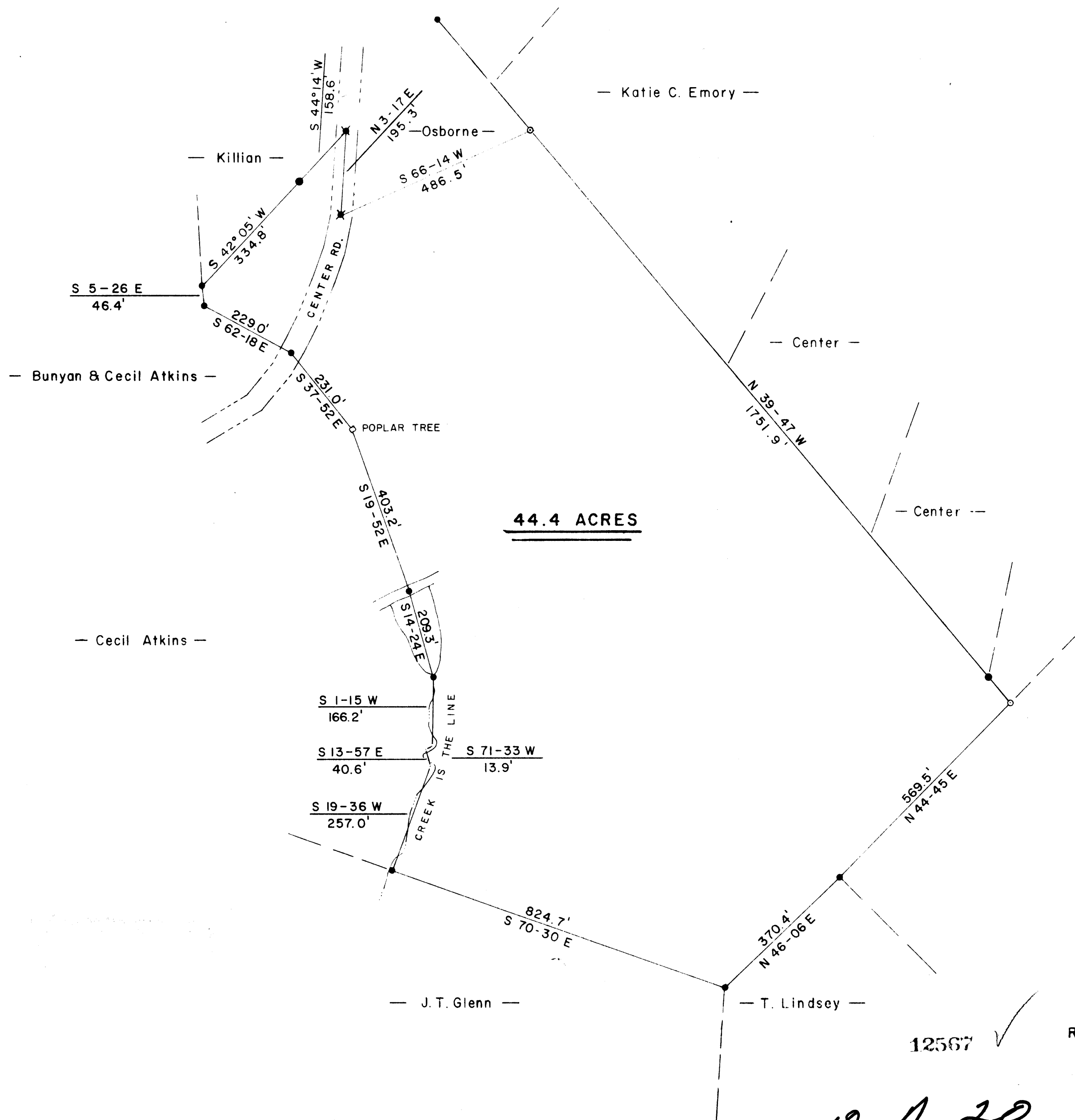

LEGEND

| | | | |
|---|----------------|---|------------------|
| ○ | I.P. SET | ☁ | STONE |
| ● | I.P. FOUND | ⊙ | R.R. SPIKE |
| ⊕ | NAIL & CAP SET | ⊗ | NAIL & CAP FOUND |

I hereby certify that the ratio of precision of the field survey is 1/ as shown hereon and the area was determined by the coordinate method of area calculation.

I hereby certify that the measurements as shown on this plat are correct and that there are no encroachments or projections other than shown.

This property is subject to all easements, zoning ordinances and rights of way, of record or not of record, if any.

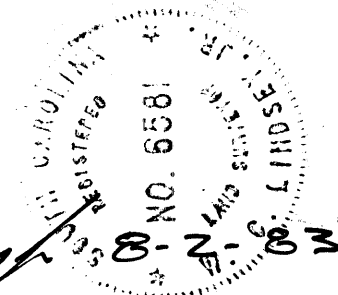

PROPERTY OF
STELLA MAE ATKINS SOUTHERN

SURVEYED FOR
BUNYAN ATKINS

GREENVILLE COUNTY SOUTH CAROLINA



| | | | |
|-------|-------|--------------|---------|
| DRAWN | CHECK | DATE | JOB NO. |
| TDL | WCL | 20 JUNE 1983 | 1546 A |

LINDSEY & ASSOCIATES INC.
 HWY. 253 RT. 1, TAYLORS, S.C. 29687
 LAND & HYDROGRAPHIC SURVEYORS

12567 ✓
 10-A-20

Reference:
 Block Book 636.3-1-21

MICROFILMED